

## **APPENDIX 4.1**

### **INDICATIVE DRAWING PACK**

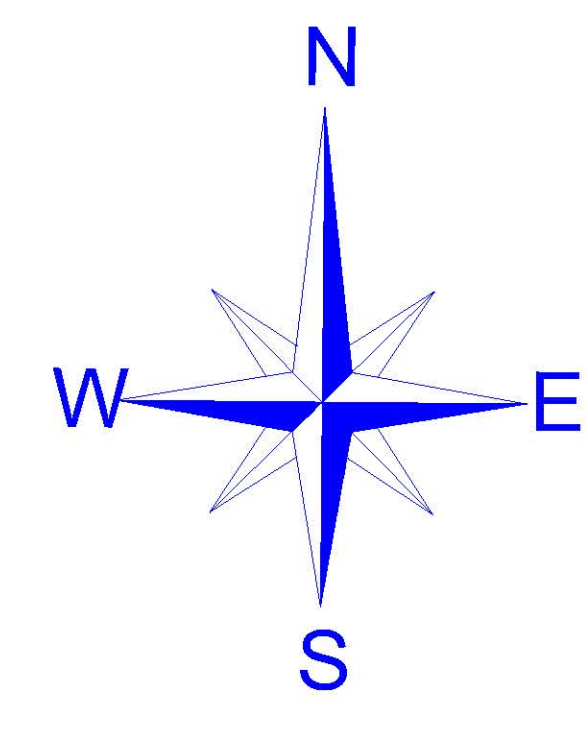

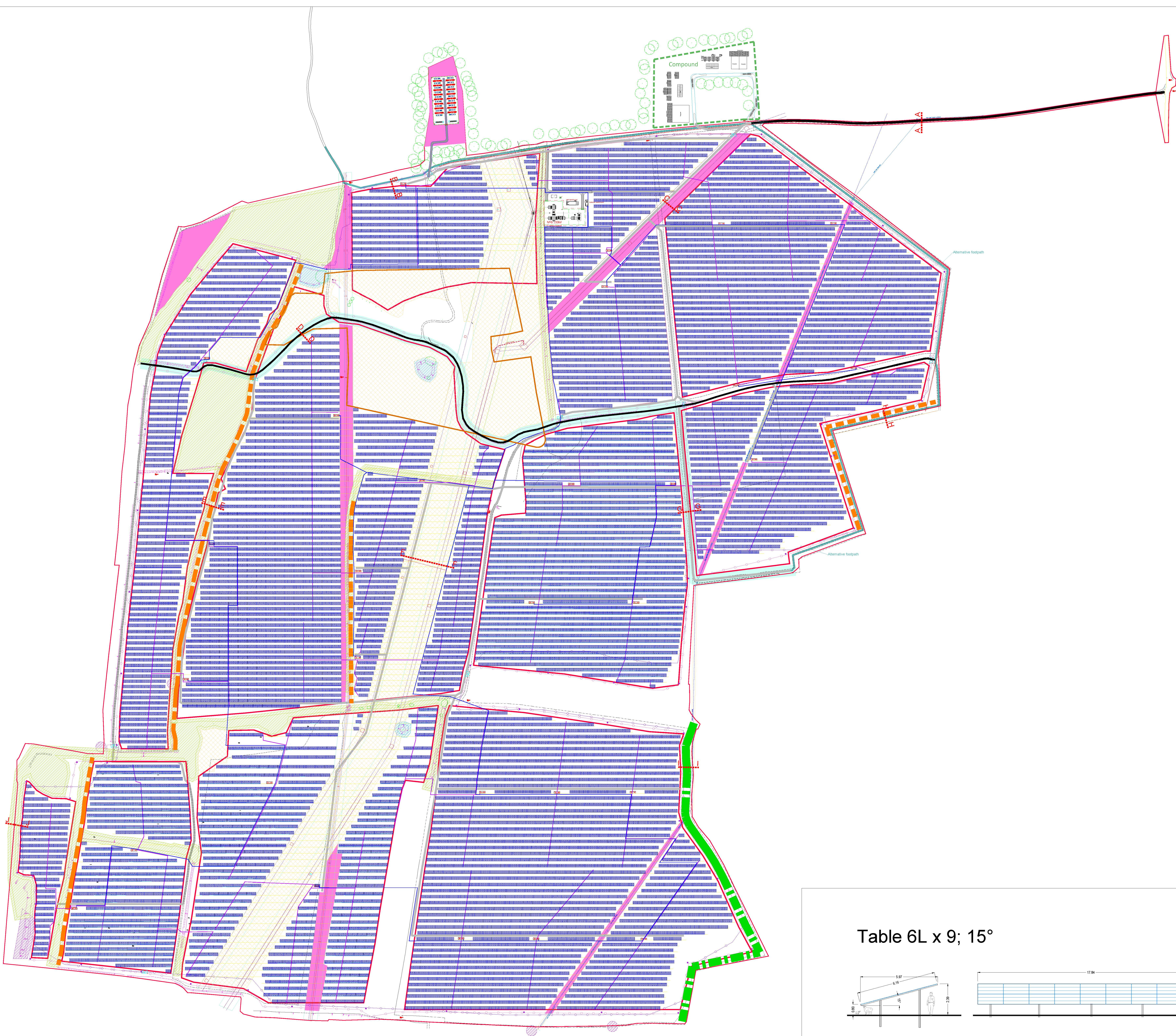

## Electrical design

### Station A

Inverter:  
AC-Combiner:  
Strings:  
Panels:

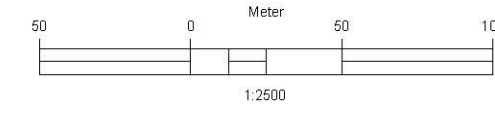

### Key

- Table
- Existing Access Track
- New Access Track
- Public Footpath (gap = 15,00m)
- Buffer Woodland (15,0m)
- Svales (Buffer 8,00m)
- Pond (Buffer 5,00m)
- Hedges (Buffer 5,00m)
- Badger Zone (Buffer 20,00m)
- Zone for Winter Birds : 22,5ha
- Zone for Arable Weeds / Species Rich Grasslands : 5,9ha
- Transformer Station
- Construction Area
- Exclusion Zone Archeological
- Fence
- Gate / Entrance
- Trench AC
- Trench MV
- CCTV
- Alternative Footpath
- 53ft Battery Container
- 40ft Flat Rack Skid
- 40ft Container

Regulations 2009 Document Paragraph Reference Number

Regulation 5(2)(o)

PROJECT NAME

**Little Crow Solar Park**

DRAWING  
Table layout

DRAWING  
A10B0C0

GEOGRAPHICAL SITE:

COORDINATES	53.5773° N	0.5786° W
NW/MSL	60.0m	
SUNANGLE	13.42°	
DATE	21.12.2017 / 12:00	

SITE SYSTEM:		CHANGE	
SYSTEMLAYOUT	6L x 9	6L x 5	
NUMBER OF TABLES	6.449 pc	345 pc	
PANEL ORIENTATION	Landscape		
NUMBER OF PANELS	357.561		

SITE TECHNOLOGY:		DRAW	
MODULE NAME			
MODULE SIZE			
MODULE POWER	380 W		
TYPE OF PANELS	POLY		
ANGLE OF PANELS	15°		
TABLESHADOW	1.0 m		
ROWDISTANCES			

SITE TOTAL POWER		Signature:	
DC POWER	135.87 MWp		
AC-POWER nom.			
AC-POWER max.			

Table 6L x 9; 15°

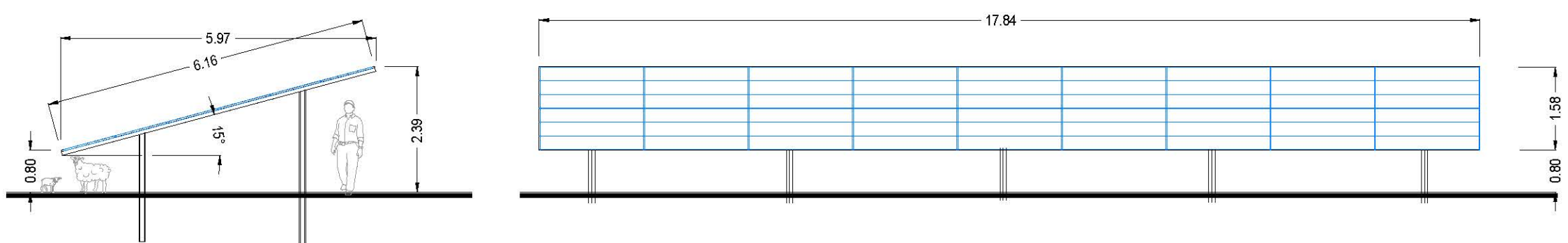

Section Scale  
1:100



Section A

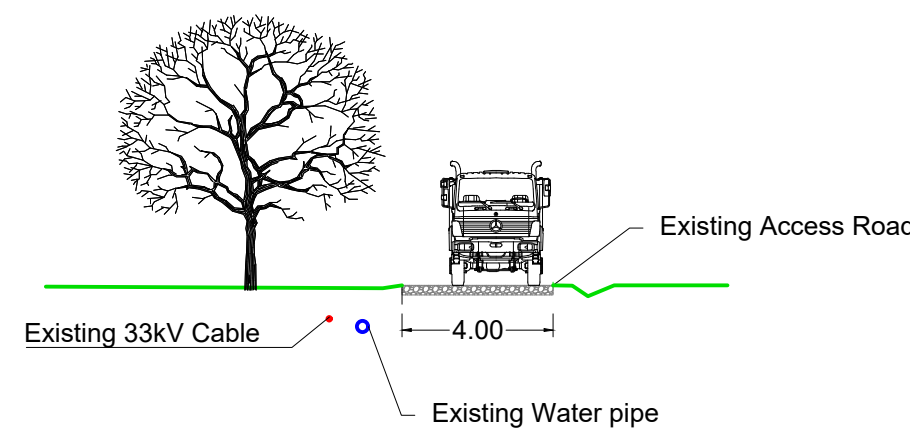

Section B

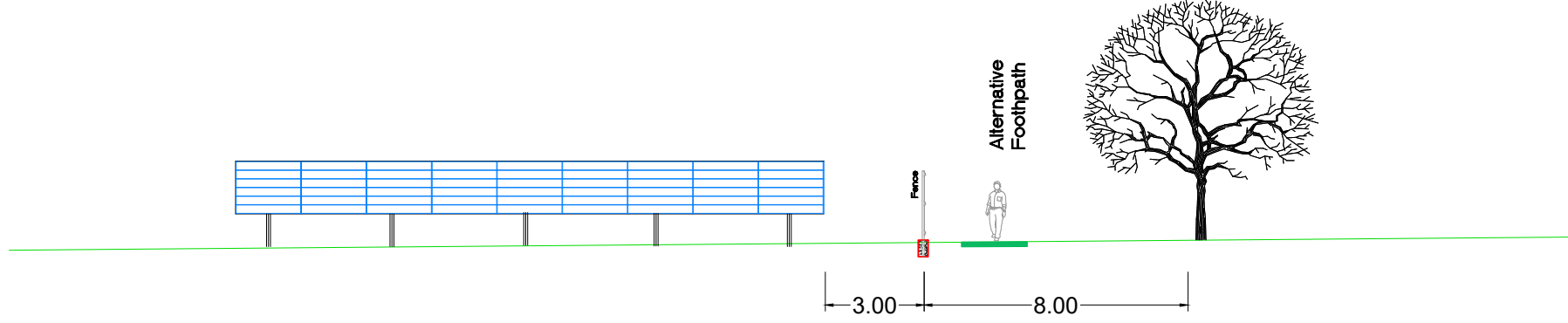

Section C

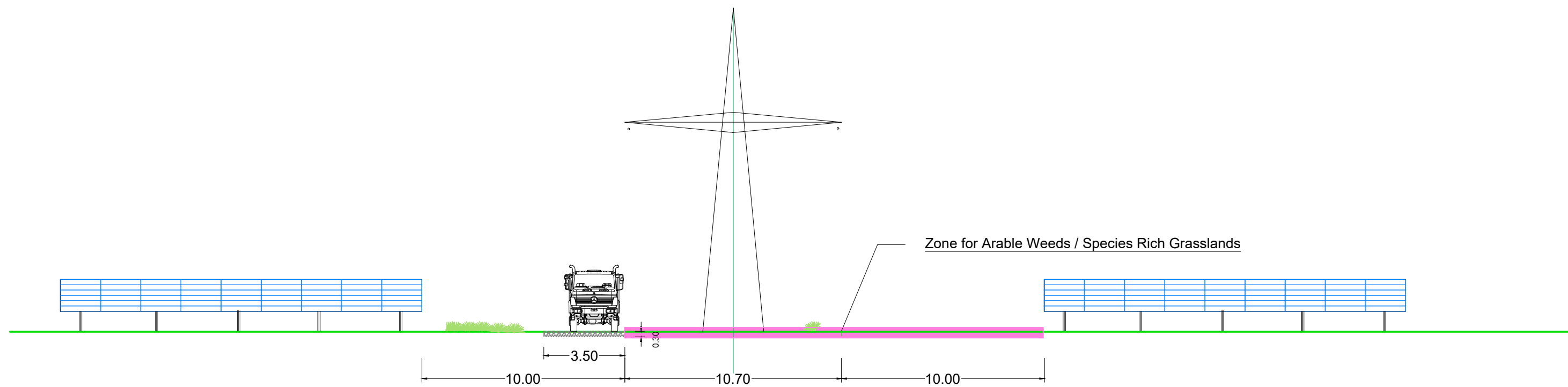

Section D + G

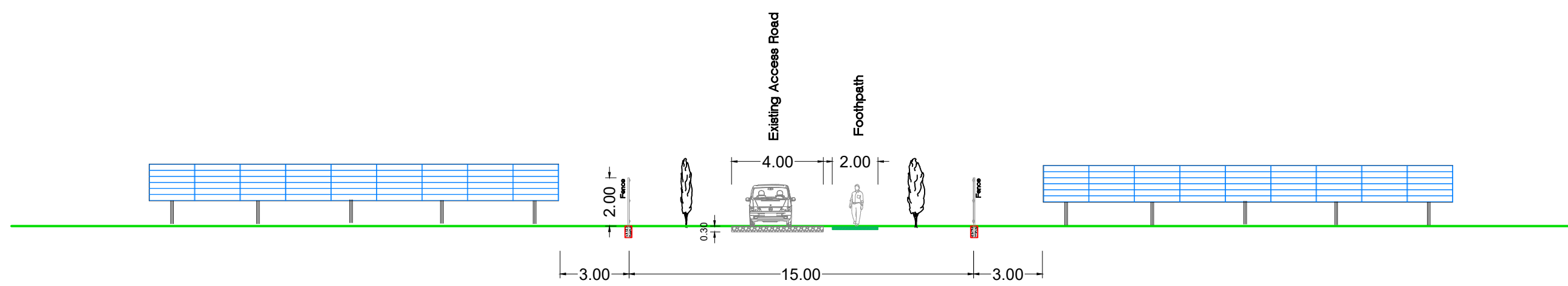

Section E

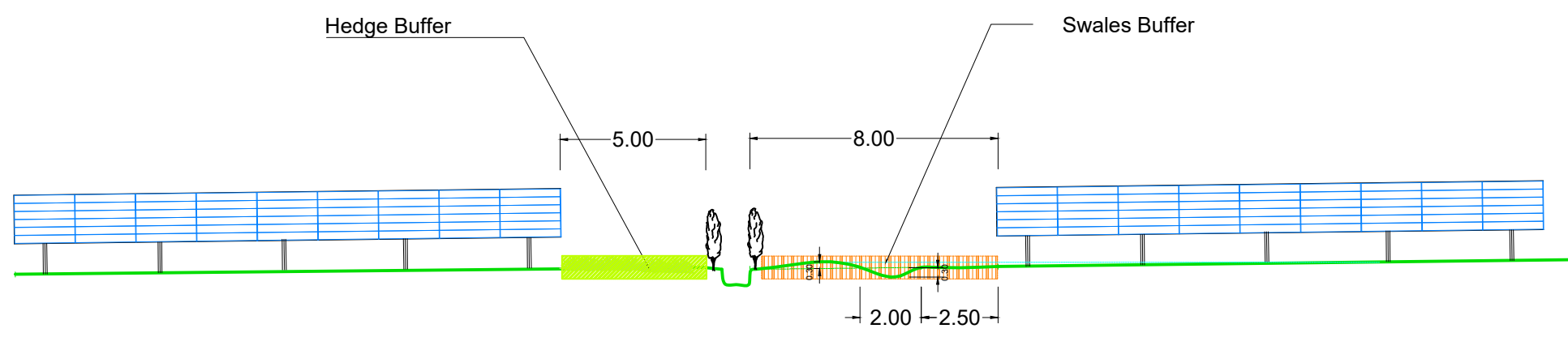

Section F

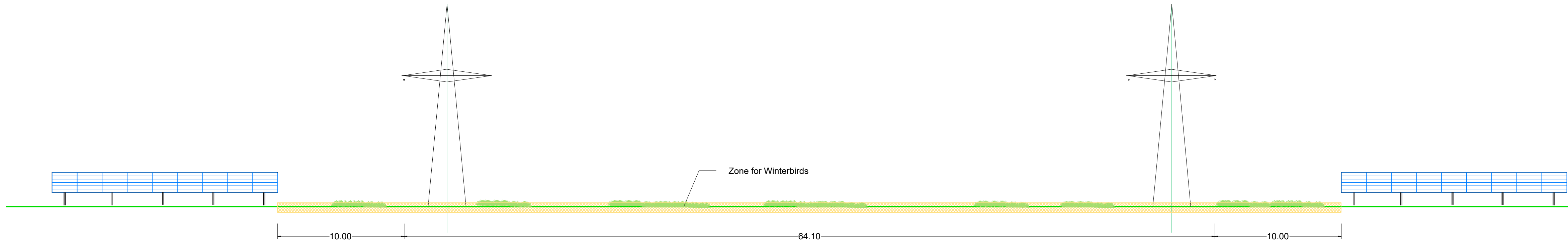

Section H

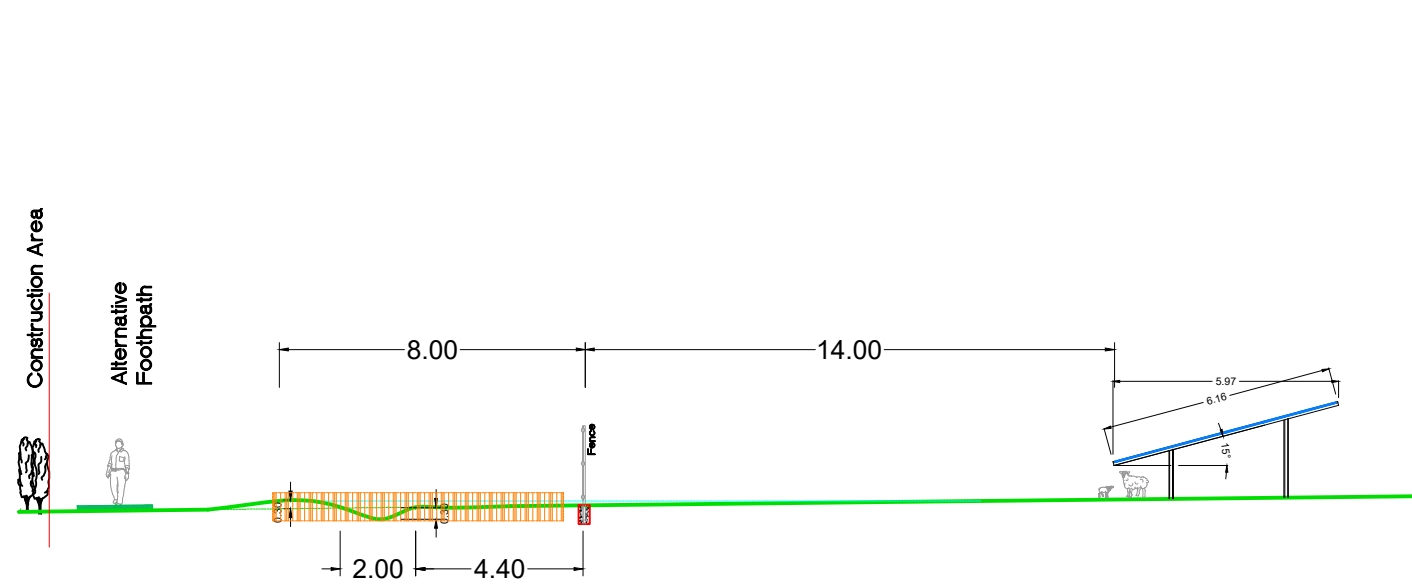

Section I

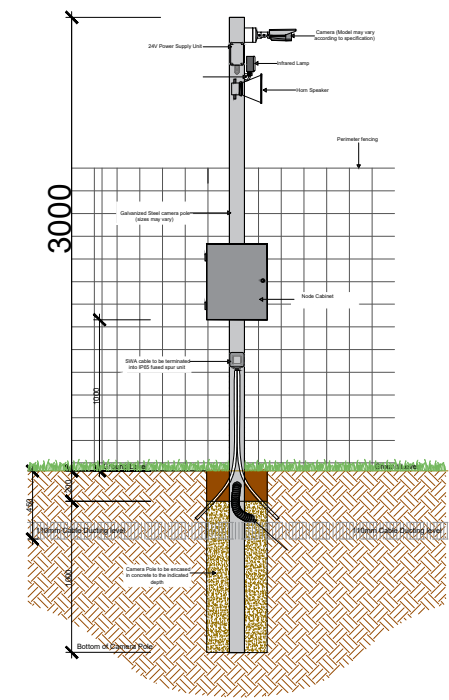
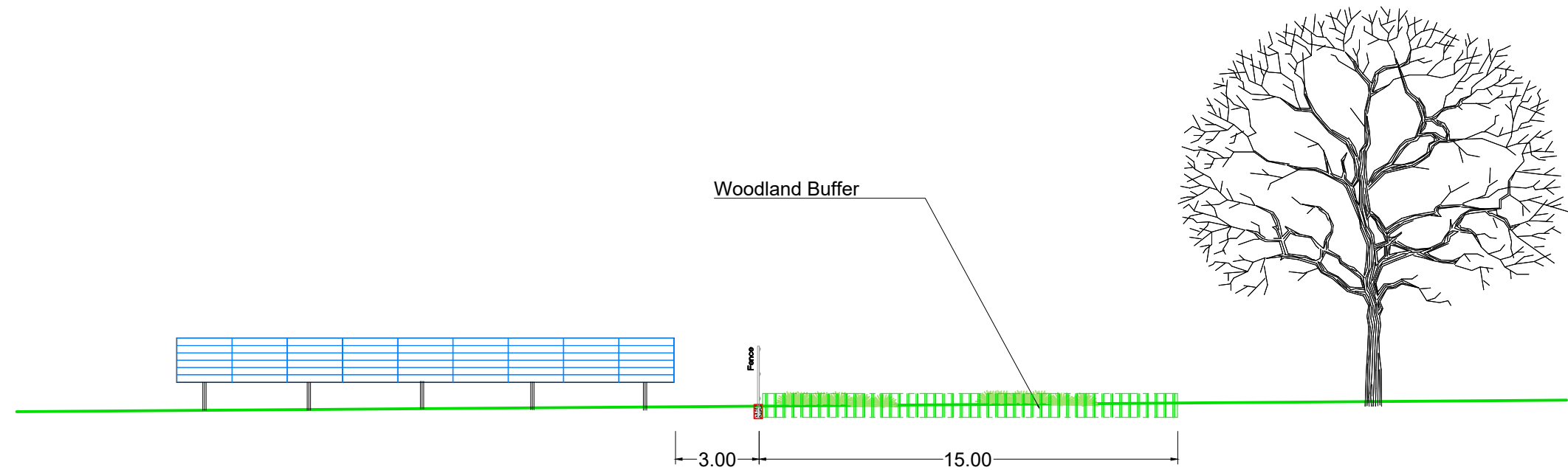

CCTV Detail  
Scale 1:50

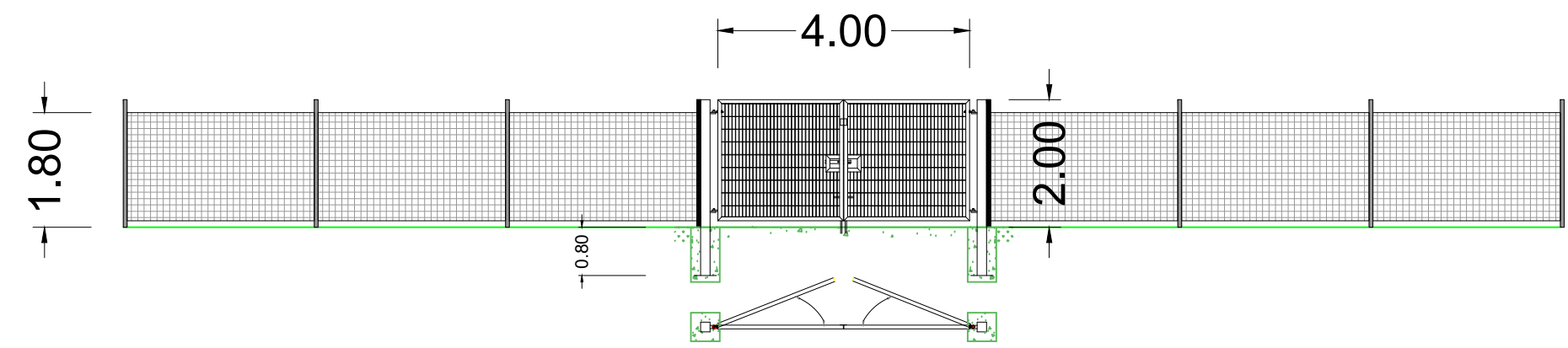

Fence and Gate Detail  
Scale 1:100

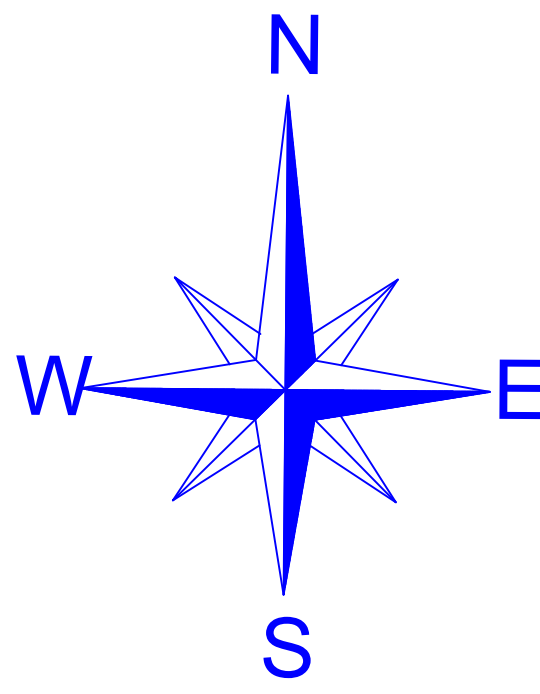

## Electrical design

### Station A

Inverter:  
AC-Combiner:  
Strings:  
Panels:

## Key

- Public Footpath (gap = 15,00m)
- Buffer Woodland (15,0m)
- Swales (Buffer 8,00m)
- Pond (Buffer 5,00m)
- Hedges (Buffer 5,00m)
- Badger Zone (Buffer 20,00m)
- Zone for Grass and Birds

Regulations 2009 Document Paragraph Reference Number

Regulation 5(2)(o)

PROJECT NAME

**Little Crow Solar Park**

DRAWING Details  
DRAWING N° A02B0C0

### GEOGRAPHICAL SITE:

COORDINATES 53.5773° N 0.5786° W  
NN/MSL 60.0m  
SUNANGLE 13.42°  
DATE 21.12.2017 / 12:00

SITE SYSTEM:		CHANGE	
SYSTEM LAYOUT	6L x 9	6L x 5	
NUMBER OF TABLES	6.449 pc	345 pc	
PANEL ORIENTATION	Landscape		
NUMBER OF PANELS	357.561		

### SITE TECHNOLOGY:

DRAW		DRAW	
MODULE NAME		DATE	NAME
MODULE SIZE		10.06.2016	M. Rendel
MODULE POWER	380 W		
TYPE OF PANELS	POLY		
ANGLE OF PANELS	15°		
TABLE SHADOW	1.0 m		
ROW DISTANCES			

SITE TOTAL POWER		Signature:	
DC POWER	135.87 MWp	Scale	1:200
AC-POWER nom.		Paper size	A0
AC-POWER max.			







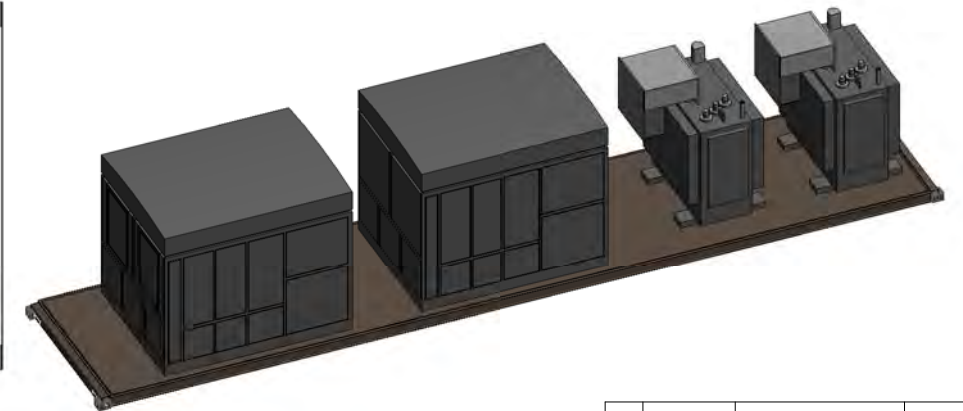

6 3D View

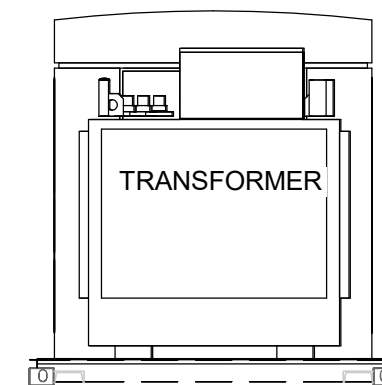

4 East  
1:50

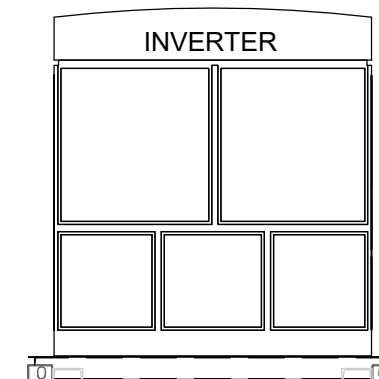

5 West  
1 : 50

O	29.11.2018	Original	SF/EG	EG
Rev	Date	Revision Description	Drawn/ Checked	Approved

Do not scale from this drawing

All reasonable care and diligence has been taken in the accuracy & content of this drawing. g2Energy advises that care is taken if you should scale items from this drawing. g2Energy should be consulted prior to the re-use of this drawing.

No part of this drawing may be reproduced, transcribed, stored in a retrieval system, or transmitted in any form or by any means, electronic mechanical, photocopying, recording or otherwise, without the prior written permission of the copyright owner

© 2018 Copyright of G2 Energy Limited. All rights reserved.



Olney Office Park, 1 Osier Way, Olney, Buckinghamshire  
MK46 5FP United Kingdom  
Telephone: 01234 482482 Faxesimile: 01234 241312  
Web: [www.g2energy.co.uk](http://www.g2energy.co.uk) e-mail: [enquiries@g2energy.co.uk](mailto:enquiries@g2energy.co.uk)

Project Number:		P2064	
Project Title:		Little Crow Solar Farm	
Client(s):		INRG Solar (Little Crow) Ltd	
Project Issue Date:		November 2018	
Drawn By:	SF	Checked By:	EG
Approved By:		EG	
Drawing Number:		P2064(01)-25-01-O	

Drawing Name: **Transformer and Inverter Skid  
Plan & Elevations**

Sheet Print Stamp: 02/12/2018 19:03:37

Scale: 1 : 50	@Paper Size: A3
---------------	-----------------

Drawing Status : FOR PLANNING



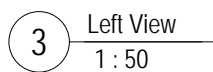
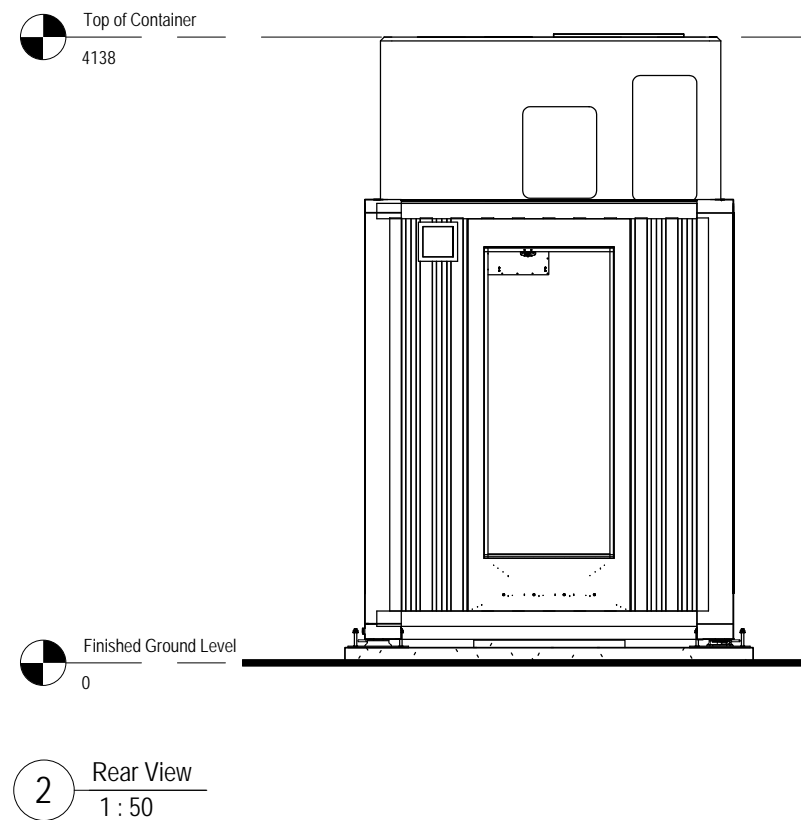

Dovetail twistlocks to be secured to container just prior to landing on supports and then welded to steel plates after landing and aligned correctly.

O	30.11.2018	Original	SF	EG
Rev	Date	Revision Description	Drawn/ Checked	Approved

Olney Office Park, 1 Osier Way, Olney, Buckinghamshire  
MK46 5FP United Kingdom  
Telephone: 01234 482482 Faxsimile: 01234 241312  
Web: [www.q2energy.co.uk](http://www.q2energy.co.uk) e-mail: [enquiries@q2energy.co.uk](mailto:enquiries@q2energy.co.uk)

Project Number:		P2064	
Project Title:		Little Crow Solar Farm	
Client(s):		INRG Solar (Little Crow) Ltd	
Project Issue Date:		November 2018	
Drawn By:	SF	Checked By:	EG
Approved By:		EG	
Drawing Number:		P2064(01)-25-02-O	
Drawing Name:		53ft Battery Container Elevations	
Sheet Print Stamp:		02/12/2018 19:17:52	
Scale: 1 : 50		@Paper Size: A3	
Drawing Status :		FOR PLANNING	



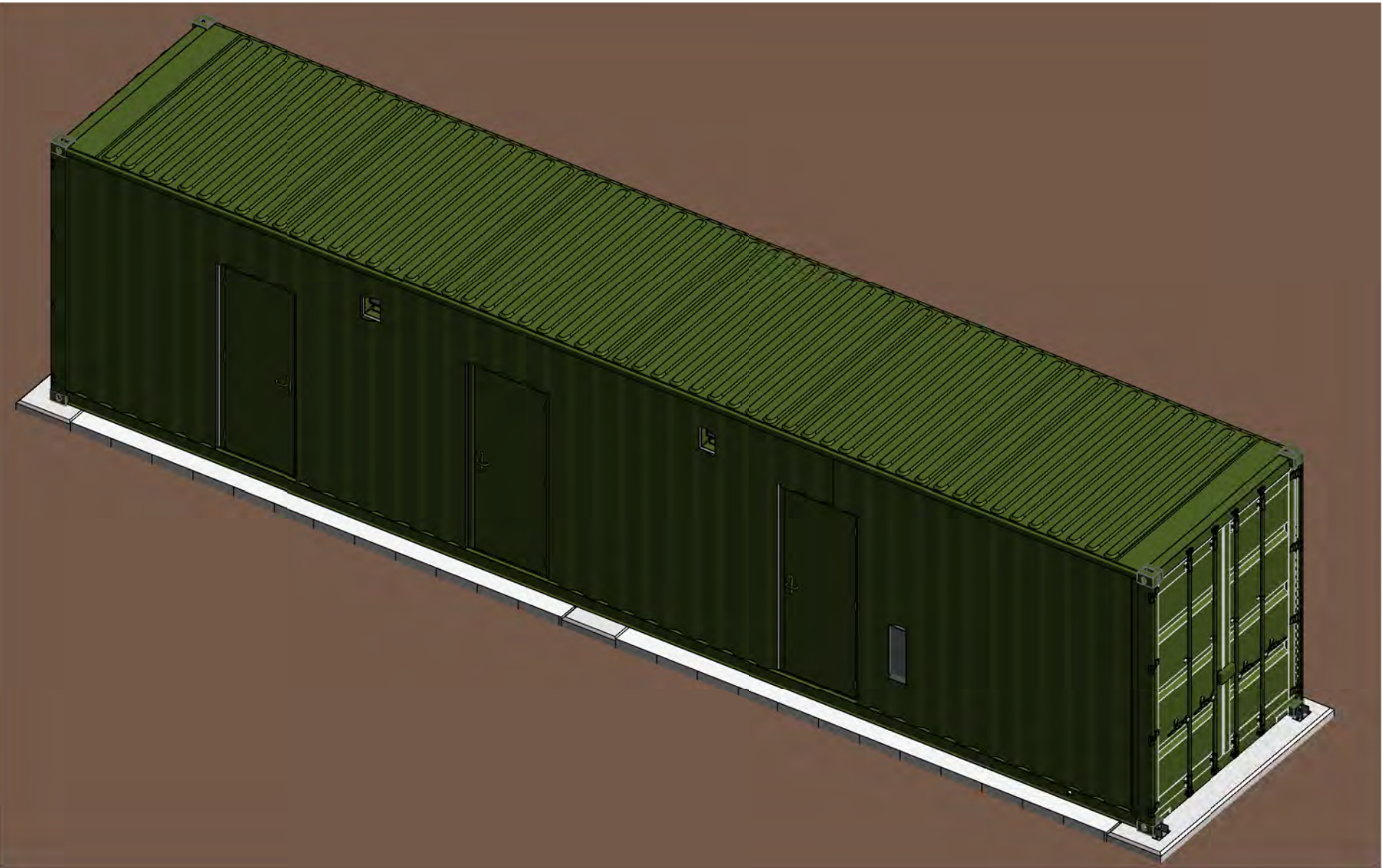
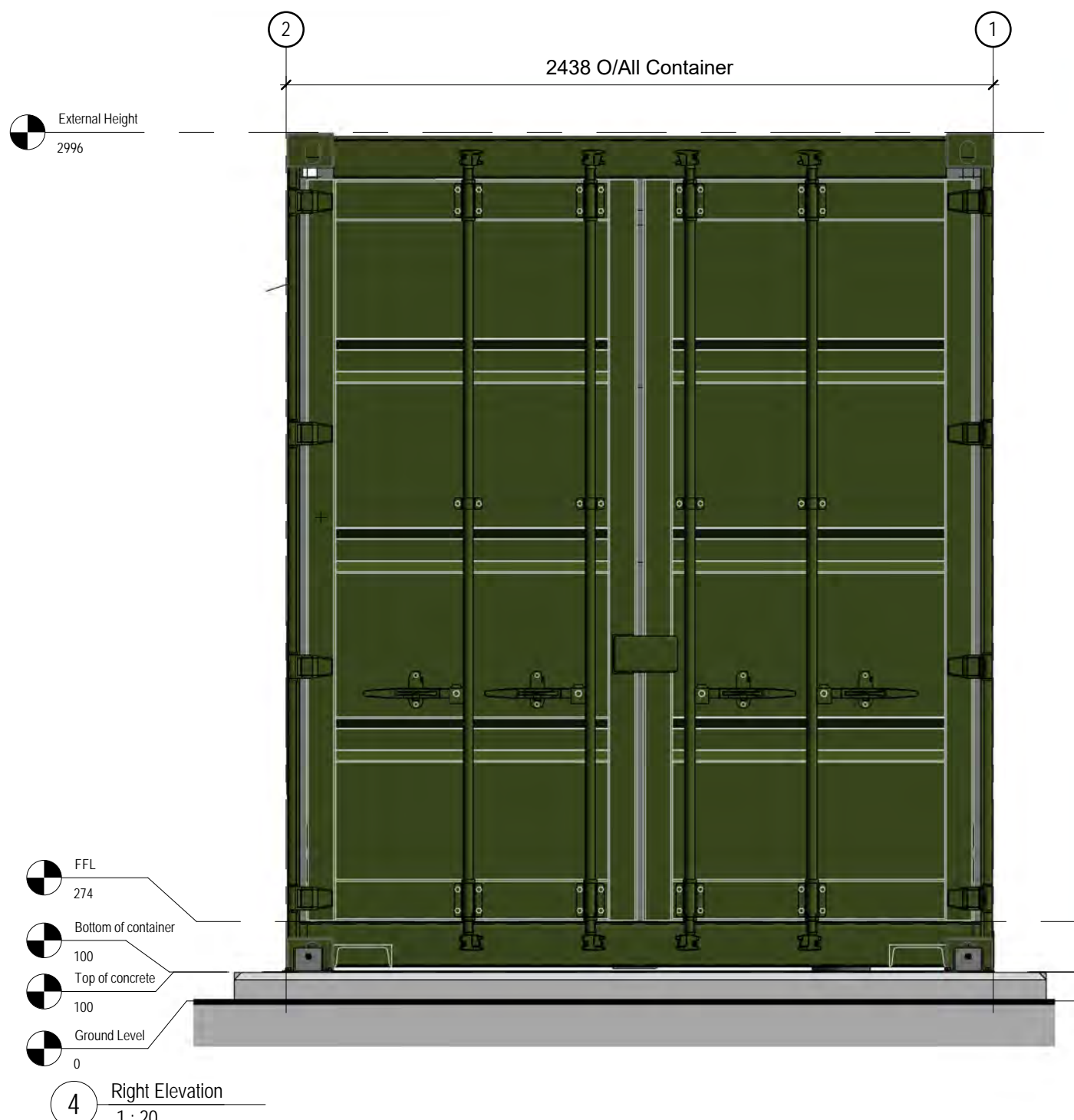
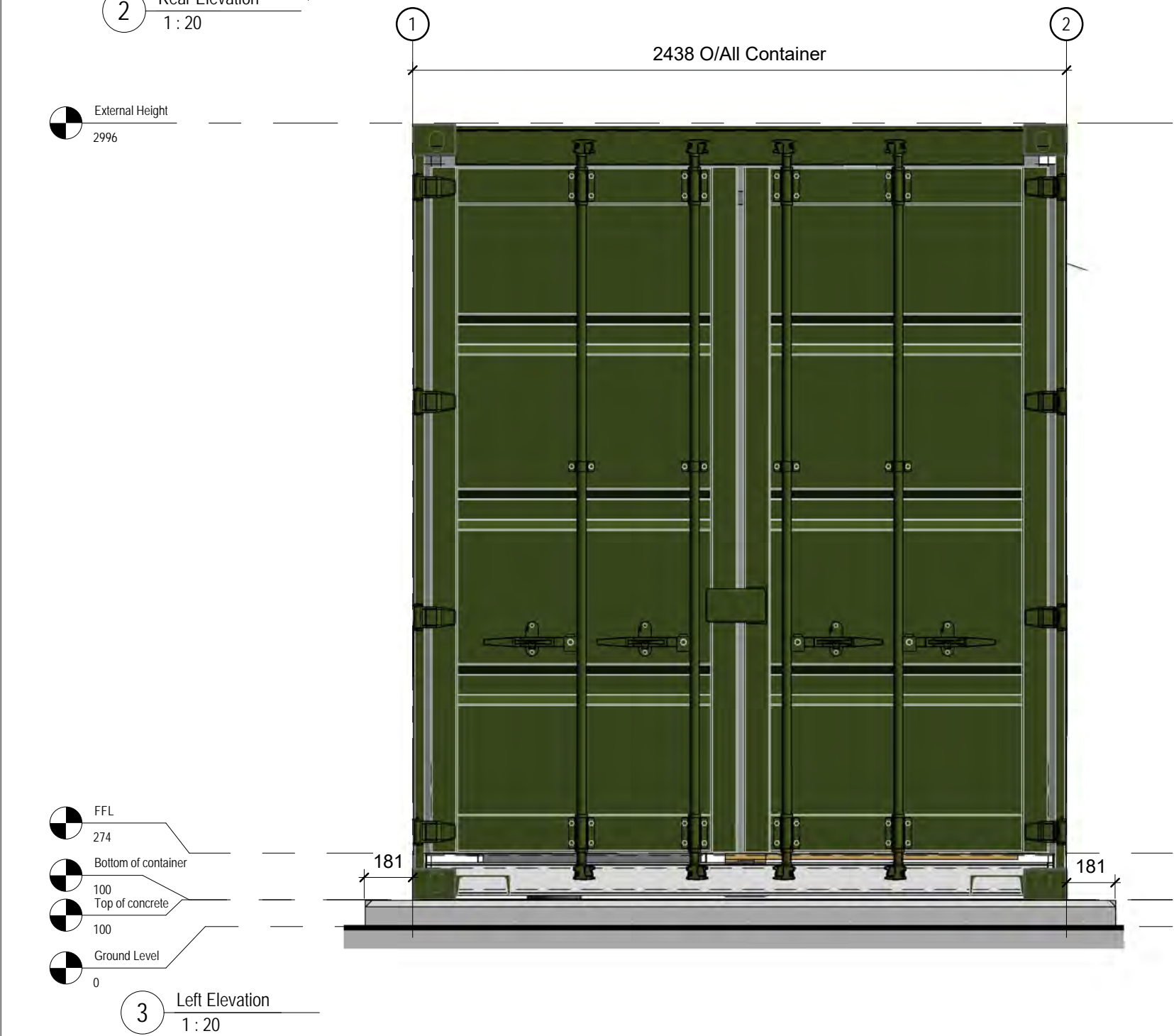

**Notes**

The unit is a 40ft High Cube Container  
Length = 12192mm  
Width = 2438mm  
Height = 2896mm

The colour is fabricated from corten Steel,  
then painted Harrods Green Pantone 574  
BS 2660

-Blast relief vents are AFP SHX UN 700, all  
vents shall be fitted with a insect screen.  
-Locks to be europrofile cylinders or rim  
cylinders.

- External Doors are to have weatherproof  
seals, top edge of doors to have lip to  
prevent water ingress.  
- All cable entries are sealed using RISE  
- Conduits are galvanised steel.  
- Internal finish is 25mm Fireboard.  
- PIR's are recessed into container to ensure  
they do not protrude.  
- All air intakes to have spring closed  
dampers which will activate if a fire occurs.

O	02.12.2018	Original	SF	EG
Revision Number	Revision Date	Revision Description	Drawn/ Checked	Approved By

**Revision Schedule**

1:10	0	100mm	200mm	300mm	400mm	500mm	600mm	700mm	800mm	900mm	1m
1:20	0	400mm	800mm	1200mm	1600mm	2000mm	2400mm	2800mm	3200mm	3600mm	4m
1:50	0	1m	2m	3m	4m	5m	6m	7m	8m	9m	10m
1:100	0	1m	2m	3m	4m	5m	6m	7m	8m	9m	10m

**Do not scale from this drawing**

All reasonable care and diligence has been taken in the accuracy & content of this drawing. g2Energy advises that care is taken if you should scale items from this drawing. g2Energy should be consulted prior to the re-use of this drawing.

No part of this drawing may be reproduced, transcribed, stored in a retrieval system, or transmitted in any form or by any means, electronic mechanical, photocopying, recording or otherwise, without the prior written permission of the copyright owner

© 2016 Copyright of G2 Energy Limited. All rights reserved.



Olney Office Park, 25 Osler Way, Olney, Buckinghamshire MK46 5FP United Kingdom  
Telephone: 01234 905100 Fax: 01234 241312  
Web: www.g2energy.co.uk e-mail: enquiries@g2energy.co.uk

Project Number:	P2064	
Project Title:	Little Crow Solar Farm	
Client(s):	INRG Solar (Little Crow) Ltd	
Project Issue Date:	November 2018	
Drawn By: SF	Checked By: EG	Approved By: KR
Drawing Number:	P2064(02)-25-01-O	

Drawing Name:  
**40ft Client Container - Elevations**

Sheet Print Stamp: 02/12/2018 21:03:41

Scale: 1 : 20 @ Paper Size: A1

Drawing Status :  
**FOR PLANNING**



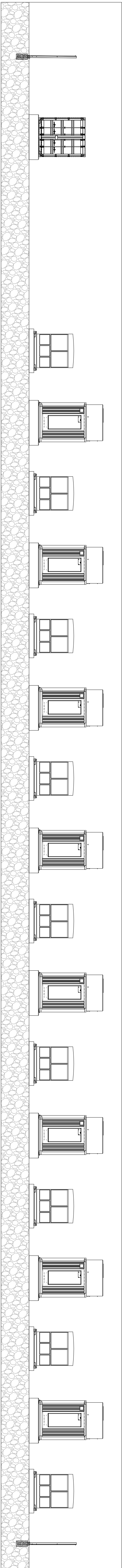

1 Site East Elevation

Scale: 1:125 @ A1 1:250 @ A3

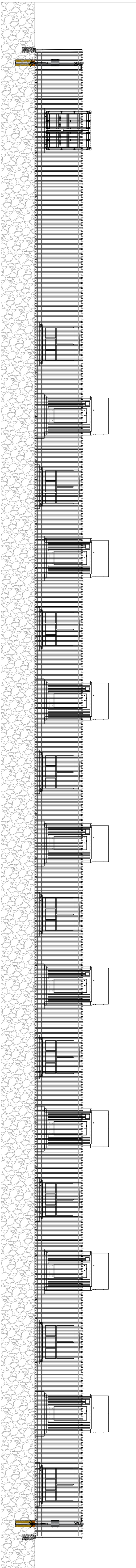

2 Site East Elevation with Fence

Scale: 1:125 @ A1 1:250 @ A3

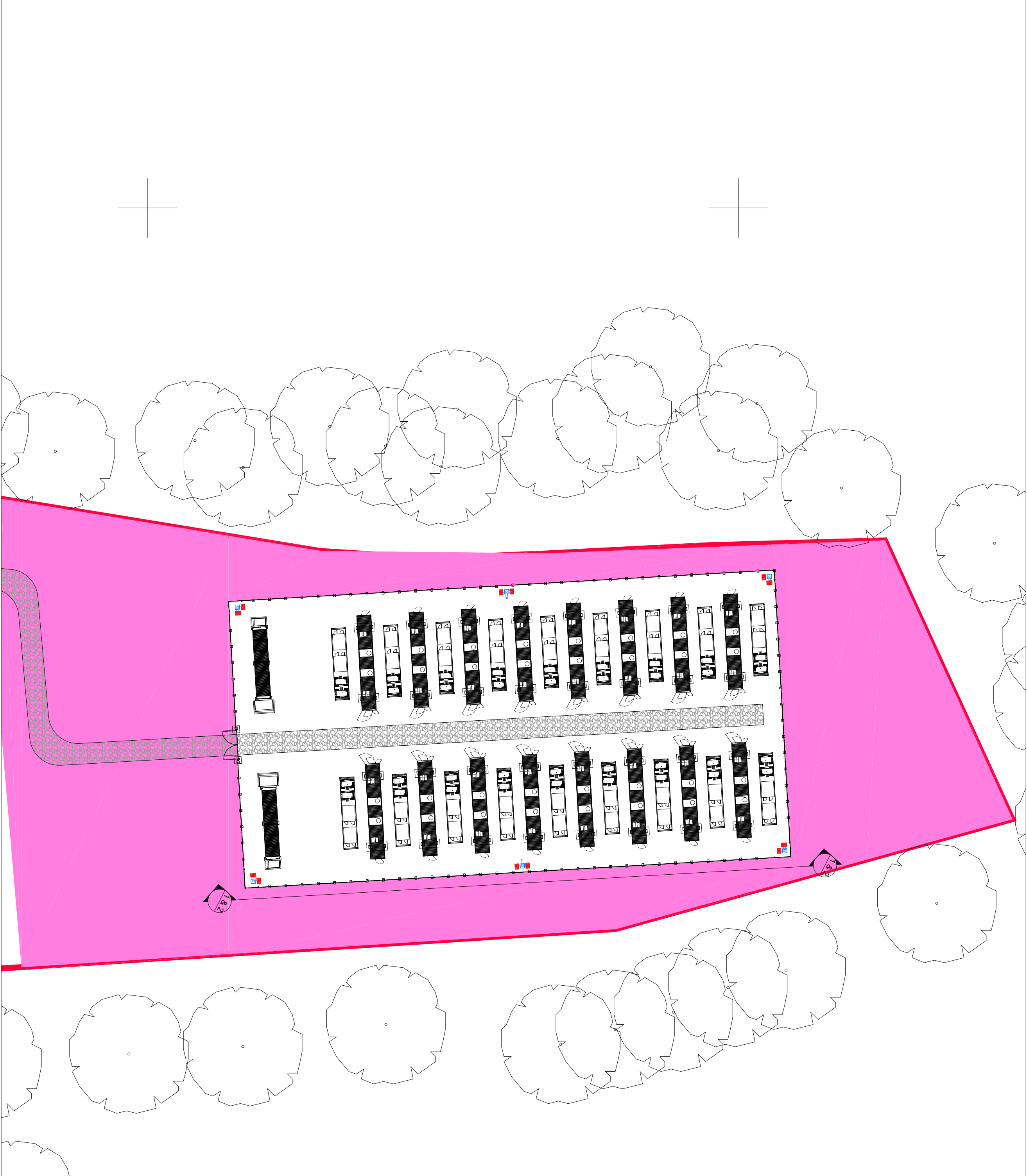

3 SITE LAYOUT

Scale: 1:500 @ A1 1:1000 @ A3

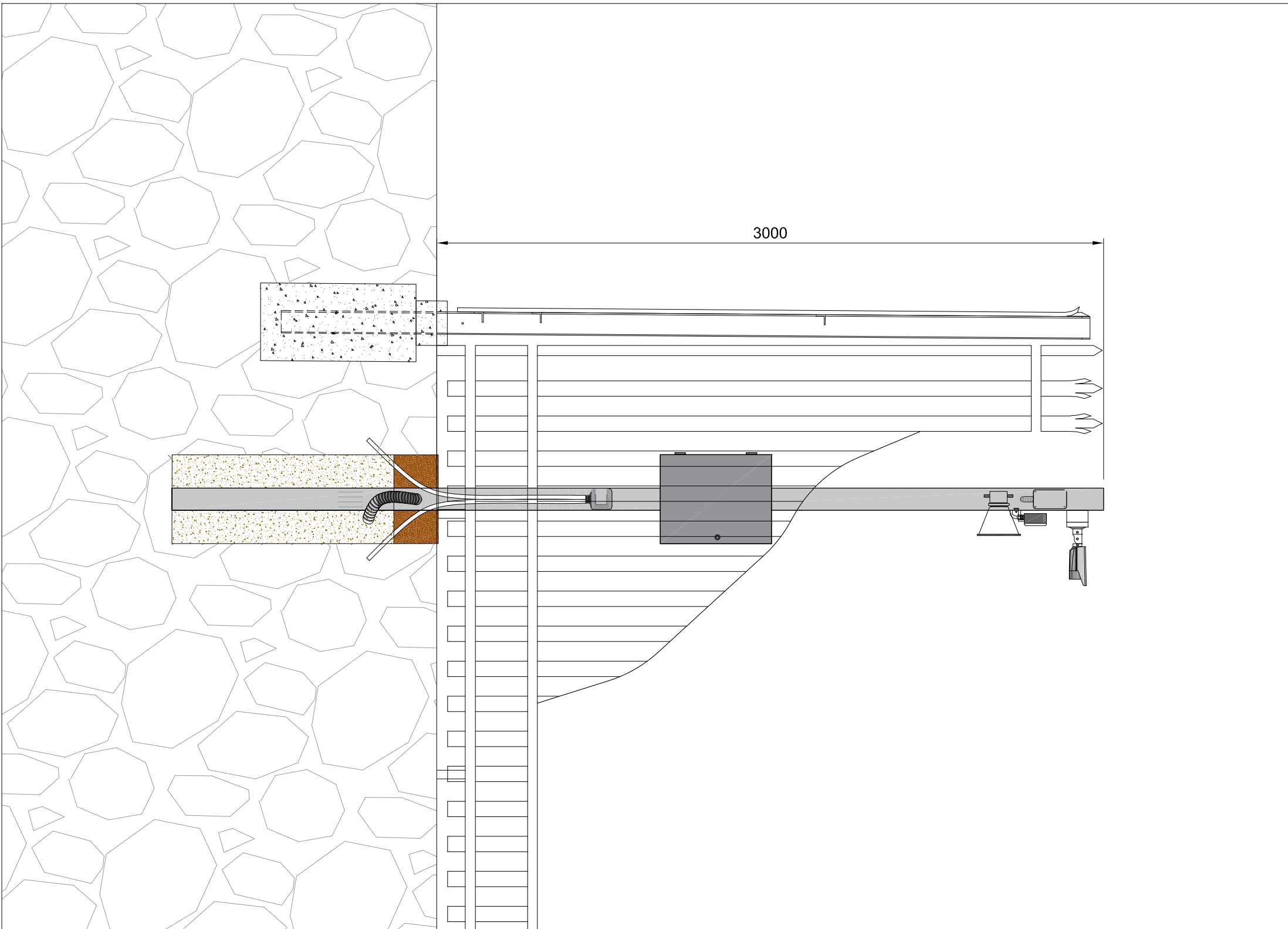

3 CCTV Elevation

Scale: 1:20 @ A1 1:40 @ A3

Revisions Schedule			
Revision	Rev Date	Revision Description	SF
O	30.11.2018	Original	EG
			KR
			Dim
			Chd
			Apptd

**Do not scale from this drawing**

All reasonable care and diligence has been taken in the accuracy & content of this drawing. g2 Energy advises that care is taken if you should scale items from this drawing. g2 Energy should be consulted prior to the reuse of this drawing.

No part of this drawing may be reproduced, transcribed, stored in a retrieval system or transmitted in any form or by any means either electronic, mechanical, photocopying, recording or otherwise without the prior written permission of the copyright owner.

© 2018 Copyright of g2 Energy Limited. All Rights Reserved.

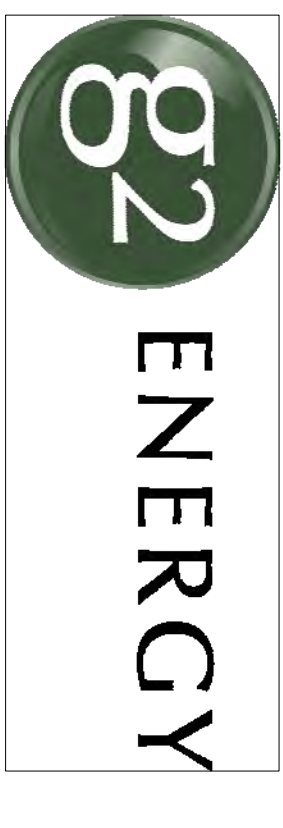

Onny Office Park, 1 Cleary Way, Cleary, Birmingham B14 6SF, United Kingdom  
Telephone: 0121 412 412, Fax: 0121 412 412  
Web: www.g2energy.co.uk, Email: enquiries@g2energy.co.uk

Project Number: P2064

Project Title: Little Crow Solar Farm

Client(s): INRG Solar (Little Crow) Ltd

Project Issue Date: November 2018

Drawn By: SF Checked By: EG Approved By: KR

Drawing Number: P2064-31-03 Rev: O

Drawing Name: Site Elevations and Camera Detail

Sheet Print Stamp:

Scale/As Shown @ Paper Size: A1

Drawing Status:

**FOR PLANNING**